

**M.G. Vidyamandir's**

**MAHARAJA SAYAJIRAO GAIKWAD  
Arts, Science & Commerce College  
Malegaon Camp, Dist. Nashik.**

**DEPARTMENT OF HISTORY**

**DEPARTMENT PROFILE**

Profile  
**Department of History**

Index

<b>Sr.No.</b>	<b>Content</b>	<b>Page No.</b>
1	About The Department	1
2	Courses offered - Courses - Eligibility - Intake	2
3	Yearwise Enrollment	3
4	Year wise Result	5
5	Teaching and Non Teaching Staff - Prof. A.N. Birari - Prof. U.K. Kudase - Prof. S.T. Shelar	7
6	Research Activities - Registration - Publication - Attend Conference/ Charied Soc Sci / resaoaperson	8
7	Student Alumni List of Student of Department Employed	9
8	Activies of Department - Exhibition of Coins. - Study Tour Photo	10 to 14
9	Swoc Anyalisis Future Plans	16

## **1. About the Department :**

The Department of History was established in 1974 under the able leadership of Late Prof. S.M. Paripatyadar. From then it was headed by Prof. V.K. Patil, who served his retirement in 2005. Now Prof. A.M. Birari runs the department very actively. The department offers undergraduate courses in History. The department has successfully completed 40 batches of B.A. The department has produced several brilliant academicians.

### **Mission Statement :**

To prepare a healthy value-based citizen for society.

### **Objectives :-**

1. To impart basic knowledge about regional, Indian and world History.
2. To promote the students to bridge the gap between classroom teaching and social setting.
3. To inculcate nationalism among the student.
4. To help the students to promote their regional History, State Level History and National History of India.

## 2. Course Offered : B.A. History (General and Special level)

First Year B.A.	G-1	Chh. Shivaji and Hist Times (1630- 1707)
Second Year B.A.	G-2	Modern India (1885 to 1992)
	S-1	Introduction of History
	S-2	Ahcient India
Third Year B.A.	G-3	History of the Marathas (1630 - 1818)
	S-3	History of Medieval India. (1206 to 1707 A.D.)
	S-4	History of Transformation in Modern Maharashtra. (1818-1960)

**Eligibility** : 12 th Std Pass

**Duration** : Three Years

**Methods of Instructions :**

Lecture, Group Discussion, Assignment, Classroom Seminar,

**Intake** :

<b>Class</b>	<b>Div</b>	<b>Streth</b>
First Year B.A.	5	600
Second Year B.A.	2	240 (Special - 10)
Third Year B.A.	2	240 (Special - 10)

### 3. Yearwise enrollment

<b>Class</b>	<b>Year</b>	<b>Strenth General Level</b>	<b>Strenth Special Level</b>
First Year B.A.	2008-09	479	
	2009-10	545	
	2010-11	646	
	2011-12	539	
	2012-13	697	
	2013-14	702	
Second Year B.A.	2008-09	109	26
	2009-10	128	38
	2010-11	100	33
	2011-12	130	38
	2012-13	131	46
	2013-14	239	78
Third Year B.A.	2008-09	56	17
	2009-10	87	25
	2010-11	92	21
	2011-12	92	21
	2012-13	109	40
	2013-14	128	38

# Yearwise Student Strengt

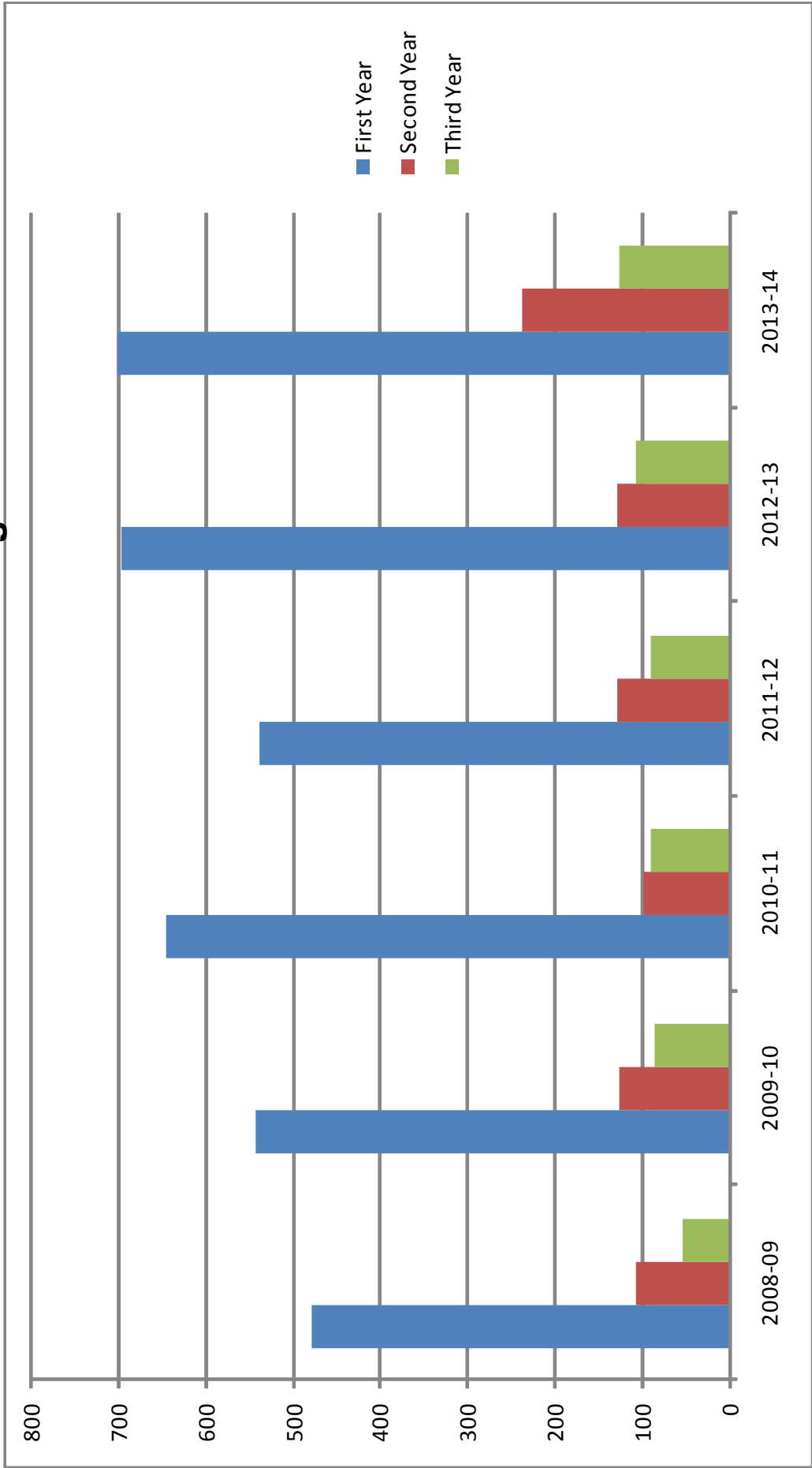

## Yearwise Result Analysis Department of History

Year	Class	Std	No.of Student Appear	Male	Fe- male	Dist- ing- tion	1st Class	2nd Class	Pass Class	Total Total	Fail	Ab- sent	Per- cent- age
2008- 2009	FYBA	G1	479	281	198	09	54	106	192	361	118	20	75.36
	SYBA	G2	109	89	20	01	05	31	57	94	15	04	86.23
	SYBA	S1	26	17	09	00	06	14	05	25	01	01	96.15
	SYBA	S2	26	17	09	00	01	04	19	24	02	01	92.03
	TYBA	G3	56	40	16	10	14	13	18	55	01	00	98.21
	TYBA	S3	17	14	03	04	07	05	01	17	00	00	100%
	TYBA	S4	17	14	03	03	03	06	04	16	01	00	94.11
2009- 2010	FYBA	G1	545	340	205	01	05	46	238	290	255	58	53.21
	SYBA	G2	128	92	36	02	15	24	67	108	20	08	84.37
	SYBA	S1	38	30	08	00	02	03	17	22	15	08	59.45
	SYBA	S2	38	30	08	00	02	03	16	21	17	07	55.26
	TYBA	G3	87	62	25	02	01	21	48	72	15	06	82.75
	TYBA	S3	25	21	04	02	10	06	06	24	01	02	96.00
	TYBA	S4	25	21	04	00	00	03	15	18	07	02	72.00
2010- 2011	FYBA	G1	646	539	107	19	52	87	187	345	275	26	55.64
	SYBA	G2	100	85	15	08	07	17	38	70	25	05	73.68
	SYBA	S1	33	28	05	03	04	13	04	24	07	02	77.41
	SYBA	S2	33	28	05	03	01	08	08	20	11	02	64.51
	TYBA	G3	92	77	15	04	14	21	40	79	09	04	85.86
	TYBA	S3	21	16	05	01	01	08	06	16	04	01	76.19
	TYBA	S4	21	16	05	00	05	02	09	16	04	01	76.19
2011- 2012	FYBA	G1	539	401	105	29	64	86	172	351	155	33	69.36
	SYBA	G2	130	106	24	09	12	23	40	84	46	06	64.81
	SYBA	S1	38	27	11	02	05	14	13	34	04	00	97.85
	SYBA	S2	38	27	11	01	06	13	14	34	04	00	89.47
	TYBA	G3	92	77	15	04	14	21	04	79	09	04	85.86
	TYBA	S3	21	16	05	01	01	08	06	16	04	01	76.19
	TYBA	S4	21	16	05	00	05	02	09	16	04	01	76.19
2012- 2013	FYBA	G1	697	604	93	53	131	145	212	514	125	31	85.09
	SYBA	G2	131	109	22	13	12	30	56	11	14	06	84.73
	SYBA	S1	46	42	04	06	11	08	20	45	01	00	97.85
	SYBA	S2	46	42	04	01	03	16	28	38	08	00	82.06
	TYBA	G3	109	93	16	08	03	15	59	85	24	00	77.98
	TYBA	S3	40	35	05	03	05	10	20	38	02	00	95.00
	TYBA	S4	40	35	05	01	04	06	21	36	04	00	90.00

# Yearwise Result Analysis

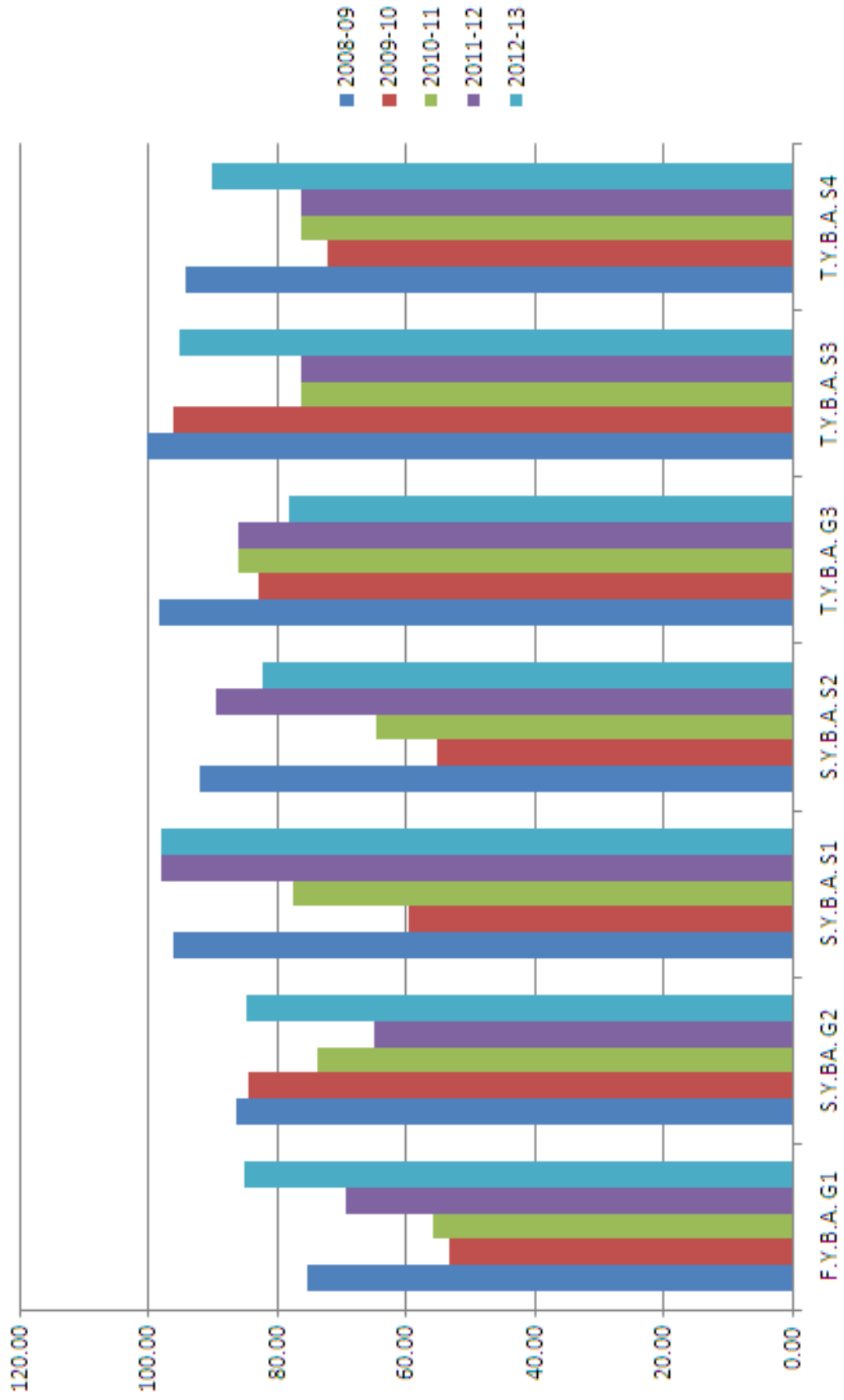



## Teaching Faculty

1) **Prof. A.M. Birari**



Date of Joining : 12/10/1990

Total Experience : 24 Years

Designation : Head and Associate Professor

2) **Mr. U.K. Kudase**



Date of Joining : 13/09/1993

Total Experience : 21 Years

Designation : Asst. Professor

3) **Mr. S.T. Shelar**



Date of Joining : 05/09/2000

Total Experience : 13 Years

Designation : Asst. Professor

## **5. Research Activities**

### **(i) Ph.D. Registration by Department**

- 1) Prof. Birari A.M.  
N.M.U. University Jalgaon
- 2) Prof. Kudase U.K.  
Completed M.Phil in 30 June 2009.  
S.T.M. University of Nagpur.
- 3) Prof. Shelar S.T.  
N.M.U. University Jalgaon.

### **(ii) Publication**

- 1) Prof. Birari A.M. : 03
- 2) Prof. Kudase U.K. : 04
- 3) Prof. Shelar S.T. : 05

### **(iii) Attended Conference/ Chaired Session/ Resource Person.**

- Prof. Birari A.m. : 20
- Prof. Kudase U.k. : 17
- Prof. Shelar S.T. : 24

## 11. Eminent Vistors

- 1) Dr. B.D. Kulkarni Ex Principal Dadasaheb Bidkar College, Peth
- 2) Dr. R.P. Bhamare Chairman, B.O.S. History  
University of Pune. Vice principal,  
H.O.D. L.V.H. College Nashik.
- 3) Dr. V.P. Birari K.T.H.M. College Nashik.
- 4) Prof. D.S. Pawar Ex. H.O.D. Department of Psychology  
M.S.G. College Maelgaon Camp.



Chief Guest came at Seminar hall Prin. B.D. Kulkarni, Prin. Jain, Prof.

Dr. V.P. Birari,



Prin. Dr. B.D. Kulkarni gave key note address at the time of seminar



Participtans from verious college in seminar



Coin Exhibition arranged by Dept. of History

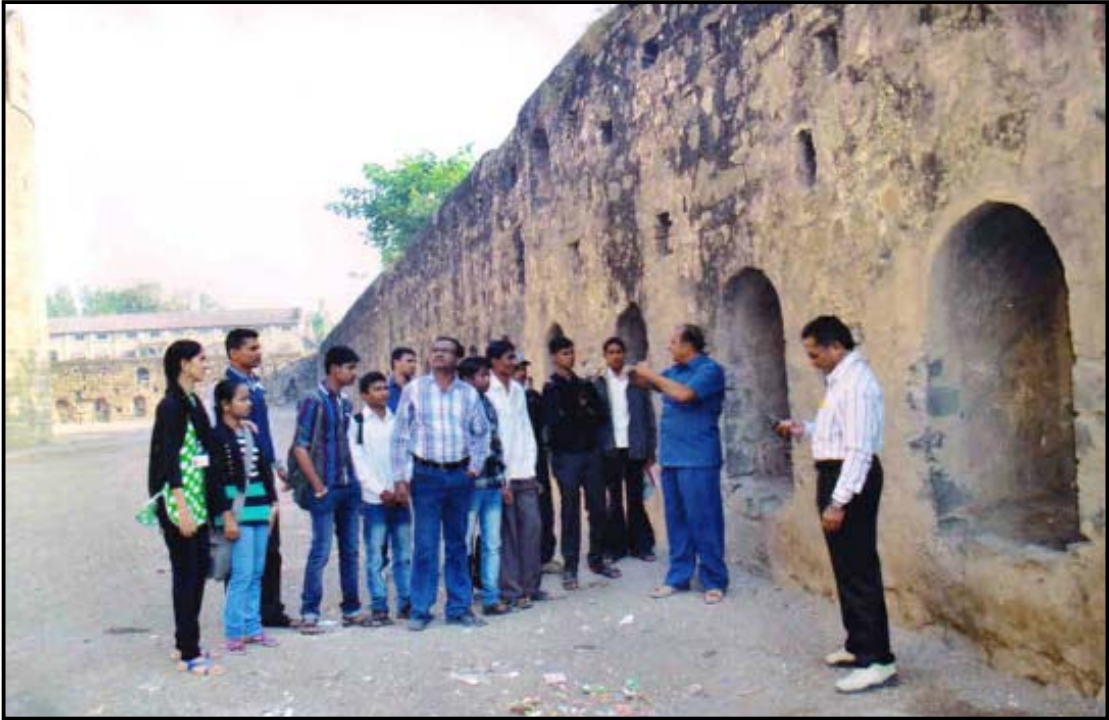

Trip at Bhuikot Fort, Malegaon Prof. A.M. Birari Guided to Students



Trip at Bhuikot Fort, Malegaon with Students

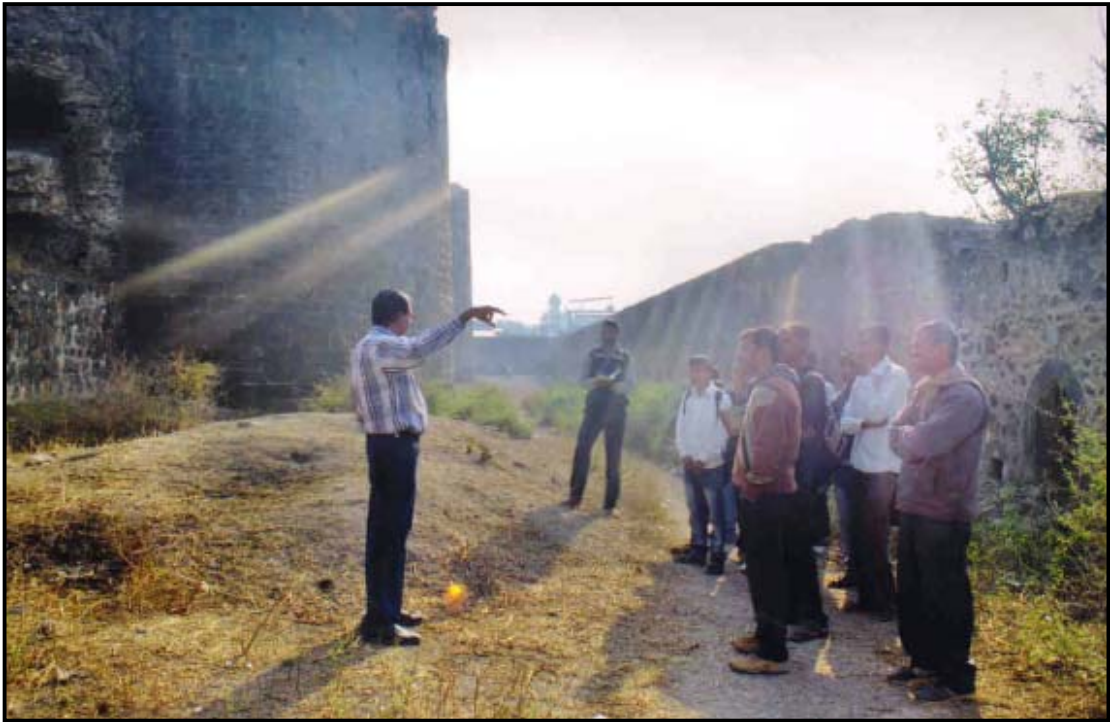

Trip at Bhuikot Fort, Malegaon Prof. U.K. Kudase Guided to Students



Prof. U.K. Kudase delivered lecture on Mahatma Gandhi Birth Anniversary



Extra Mural Activities Prof. A.M. Birari took Certificate From Prof. Tej Nivalikar



Prof. A.M. Birari Inaugurate special Dept. at Art's, Sci. & Com. College Nampur



<b>Sr. No.</b>	<b>Name of The Student</b>	<b>Service</b>
1	Khairnar Pravin Ramesh	Shrimati Mankarnabai Vinayakrao Marathe Mahila mahavidyalay Pimpalner, Tal. Sakri, Dist. Dhule
2	Satyajit Gosavi	Chandwad Tahsil (Sr. Clerk)
3	Koli Prabhakar Jivlal	Junior Clerk K.B.H. Law College, Malegaon Camp.
4	Pawar Chandrashekar Vasantrao	New English School Ravalgaon
5	Nikam Sandeep Balu	Adarsh Kanya Vidyalaya Ghoti, Tal. Igatpuri (Nashik)
6	Ansari Laik Ahmad Shabbir Ahmad	J.A.T. Mahila College, Malegaon, Dist. Nashik.
7	Khairnar Kailas Karbhari	Arts College Saundane, Tal. Malegaon, Dist. Nashik.
8	Pawar Pratibha Karbhari	Railway Inspector Mumbai
9	Wagh Rajendra Ramchandra	Sr. Clerk, Pune
10	Nitin Dharmraj Pawar	Secondary High School Igatpuri
11	Pawar Shivaji	Railway Police, Mumbai

## SWOC Analysis

**Stenth** : We have strong infrastmenture facilites. According to syl labus, we provided verious resources to the student.

**Weakness** : Less no of Majar/ Minor projects by faculty etc. Poor attendance in the classroom

**Opportunities:** MPSC and UPSC Exam

**Challenges** : To increase the attendance of the students regular Classes

**Future Plan** : 1) Stanting Vocational guidance and Placement Center.  
2) Couseling Center/ Guidance UPSC/MPSC other Competative Examination  
3) Starting P.G.