



M. G. Vidyamandir's

**MAHARAJA SAYAJIRAO GAIKWAD ARTS, SCIENCE
AND COMMERCE COLLEGE,**

MALEGAON CAMP, DIST. NASHIK

-: Department Profile:-

ECONOMICS

INDEX

| Sr.No | Contents | Page No. |
|--------------|---|-----------------|
| 1 | About The Department | 2 |
| 2 | Courses Offered | 3 |
| | - Courses (UG and PG), eligibility and intake | |
| 3 | Year wise Enrollment | 4 |
| 4 | Teaching Faculty | 6 |
| 5 | Research Activities | 7 |
| | - MRP | |
| | - Publications | |
| 6 | Year wise Result Analysis | 8 |
| 7 | Student Enrichment Programme | 11 |
| 8 | Alumni | 18 |
| 9 | Visitors | 19 |
| 10 | Participation in extension Activities | 20 |
| 11 | SWOC Analysis | 21 |
| 12 | Plans | 21 |

1. ABOUT THE DEPARTMENT:

Our Department of Economics has established in **1959** with the establishment of the college. The subject Economics taught at special level in subsequent year. As the subject matter studied in this discipline occupies dominant position in the faculty of **Mental, Moral and Social Sciences**. The institution and college authority intends to expand the knowledge branch in the subject, it introduced at post graduate level since **1969**. So far as the syllabus structured by the university bodies are very much descriptive, covers every aspect of the society, hence it is very much interesting and knowledge providing to the students and teachers. Along with the syllabi the core issues related to the Indian Economy, Banking and Finance, Agricultural Economics, International Economics, Import Export Policy, Inflation are also discussed and debated with the learners. The department has steadily attracting students for knowing new and genius ideas in the subject matter at global level.

Our faculty has very rich tradition since Dr. Mathur (Former Director of London School of Economics), Dr. R. N. Dandekar, Dr. Nilkanth Rath visited to the department and guided as to enrichment of faculty. Dr. B. M. Dole, Prof. V. D. Bachhav, Prof. N. L. Patil, Prof. Hamid Ansari and many other renowned personalities render their services for all round development.

2. COURSES OFFERED:

UNDERGRADUATE LEVEL:

| Sr. No. | Name of the Course | Duration | Eligibility | Intake Capacity | | | Admission Procedure |
|---------|--------------------|----------|-----------------------|-----------------|------|------|---|
| | | | | F.Y. | S.Y. | T.Y. | |
| 1. | B.A. | 3 Years | 12 th Pass | 600 | 120 | 120 | As per merit list and reservation norms |
| 2. | B.Com. | 3 Years | 12 th Pass | 480 | 360 | 360 | |

POSTGRADUATE LEVEL:

| Sr. No. | Name of the Course | Duration | Eligibility | Intake Capacity | | Admission Procedure |
|---------|--------------------|----------|-------------|-----------------|---------|---|
| | | | | M.A.-I | M.A.-II | |
| 1. | M.A. | 2 Years | Graduate | 60 | 60 | As per merit list and reservation norms |

3. YEARWISE ENROLLMENT:

Undergraduate:

| Year | Male | Female | Total |
|---------|------|--------|-------|
| 2008-09 | 411 | 213 | 624 |
| 2009-10 | 560 | 172 | 732 |
| 2010-11 | 549 | 199 | 748 |
| 2011-12 | 461 | 116 | 577 |
| 2012-13 | 607 | 156 | 763 |
| 2013-14 | 755 | 212 | 967 |

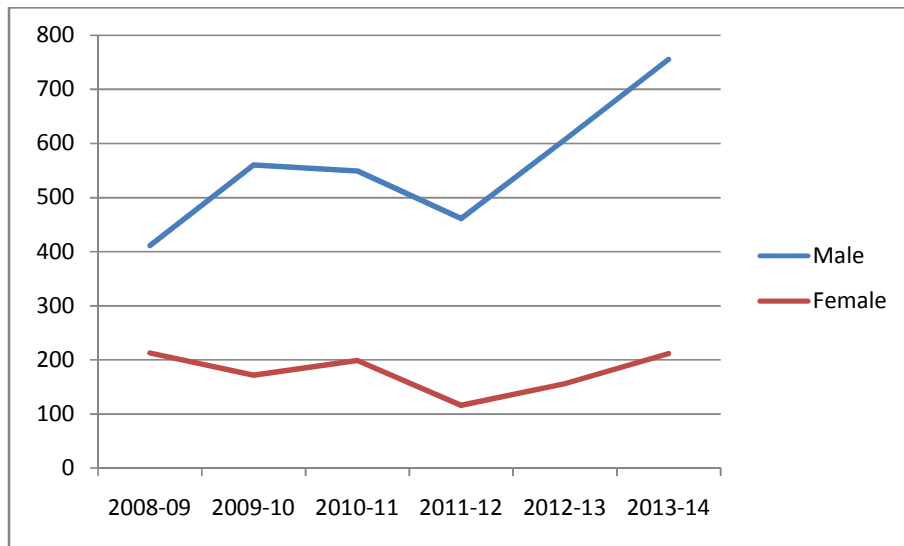

Post-graduate:

| Year | Male | Female | Total |
|-------------|-------------|---------------|--------------|
| 2008-09 | 56 | 44 | 100 |
| 2009-10 | 43 | 37 | 80 |
| 2010-11 | 51 | 40 | 91 |
| 2011-12 | 56 | 39 | 95 |
| 2012-13 | 40 | 40 | 80 |
| 2013-14 | 55 | 39 | 94 |

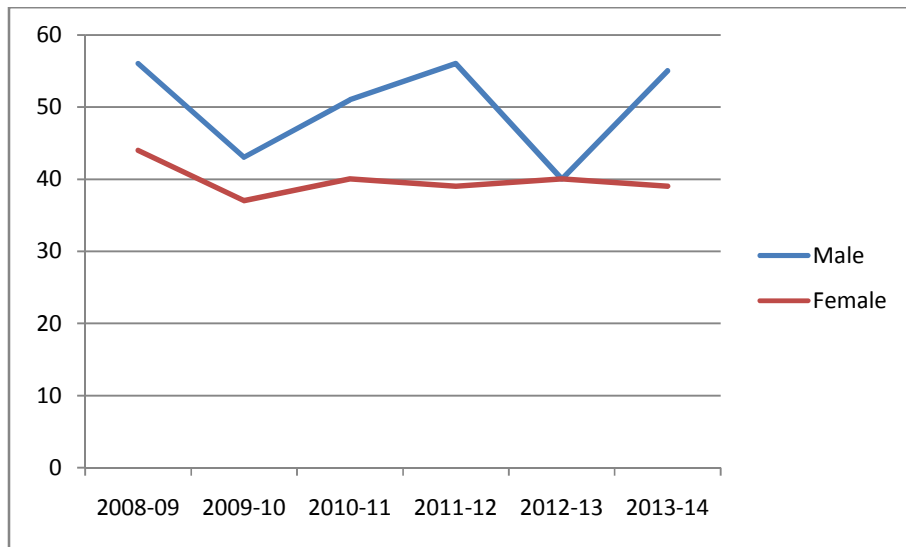

4. TEACHING FACULTY

| Sr. No. | Name of Faculty | Designation | Qualification | Experience (in years) |
|---------|--|--------------------------------|--------------------------|-----------------------|
| 1. | Mr. M. V. Hiray mvhiray@gmail.com | HOD, Associate Professor | M.A. | 24 |
| 2. | Mr. S. R. More srmore@gmail.com | Associate Professor | M.A. | 28 |
| 3. | Mr. M. D. Bhamre mdb@rediff.com | Associate Professor | M.A. M.Phil. | 28 |
| 4. | Dr. R. M. Shirsath shirsathrajendra41@gmail.com | Associate Professor | M.A. SET Ph.D. | 23 |
| 5. | Dr. S. P. Deore spd11264@gmail.com | Assistant Professor | M.A. B.Ed. Ph.D. | 22 |
| 6. | Dr. D. N. Sonawane sonawanedn7@gmail.com | Assistant Professor | M.A. M.Phil. Ph.D. | 20 |
| 7. | Dr. R. K. Jadhav ramdaskjadhav@gmail.com | Assistant Professor | M.A. B.Ed. Ph.D. | 20 |

STUDENT TEACHER RATIO

| Year | 2009 | 2010 | 2011 | 2012 | 2013 | 2014 |
|-------|-------|-------|-------|------|-------|------|
| Ratio | 103:1 | 116:1 | 119:1 | 96:1 | 120:1 | |

5. RESEARCH ACTIVITIES:

MAJOR, MINOR RESEARCH PROJECTS

| Sr. No. | Principal Investigator | Funding Agency & year | Amount sanctioned | Current Status |
|---------|---|-----------------------|-------------------|----------------|
| 1 | Dr. R. K. Jadhav | UGC 2009 | 110000 | Completed |
| | “Malnutrition: It’s Impact on Health, Education & Productivity ” | | | |
| 2 | Dr. D.N. Sonawane | UGC 2010 | 30000 | Going on |
| | “Social & Economical Empowerment of Hindu & Muslim Women in Malegaon city” | | | |
| 3 | Dr. S.P. Deore | UGC 2013 | 110000 | Going on |
| | “Socio-Economic Study of Scavengers- A Case Study of Scavengers in Nashik Muncipal Corporation” | | | |

PUBLICATIONS:

| Sr. No. | Name of Faculty | Level | Year | | | | | |
|---------|-----------------|---------------|------|------|------|------|------|------|
| | | | 2009 | 2010 | 2011 | 2012 | 2013 | 2014 |
| 1 | M. V. Hiray | National | | | | | 2 | |
| 2 | M. D. Bhamre | National | 1 | | | | | |
| 3 | R. M. Shirsath | National | 1 | | | | 3 | |
| | | International | | | 1 | 1 | | |
| 4 | S. P. Deore | National | | | | 1 | 1 | |
| | | International | | 1 | | 2 | | |
| 5 | D.N. Sonawane | National | | | | 1 | 1 | |
| | | International | | 1 | | | | |
| 6 | R. K. Jadhav | National | | | | | 1 | |
| | | International | | | | 1 | | |

BOOK PUBLISHED BY DEPARTMENT OF ECONOMICS:

Special issue on “*INDIAN AGRICULTURE PROBLEMS AND PROSPECTS*” (ISSN2249-0299), Journal of Commerce, Management and Social Sciences, **March 2013**)

Publisher-Educational Research Multimedia and Publication, INDIA

6. YEARWISE RESULT ANALYSIS

UNDER GRADUATE: Arts

| Class | Passing Percentage | | | | |
|-------|--------------------|---------|---------|---------|---------|
| | 2008-09 | 2009-10 | 2010-11 | 2011-12 | 2012-13 |
| FYBA | 65 | 50 | 71 | 73.83 | 87.91 |
| SYBA | 86 | 53.4 | 47.5 | 80.68 | 71.76 |
| TYBA | 100 | 92.90 | 70 | 89.47 | 76.92 |

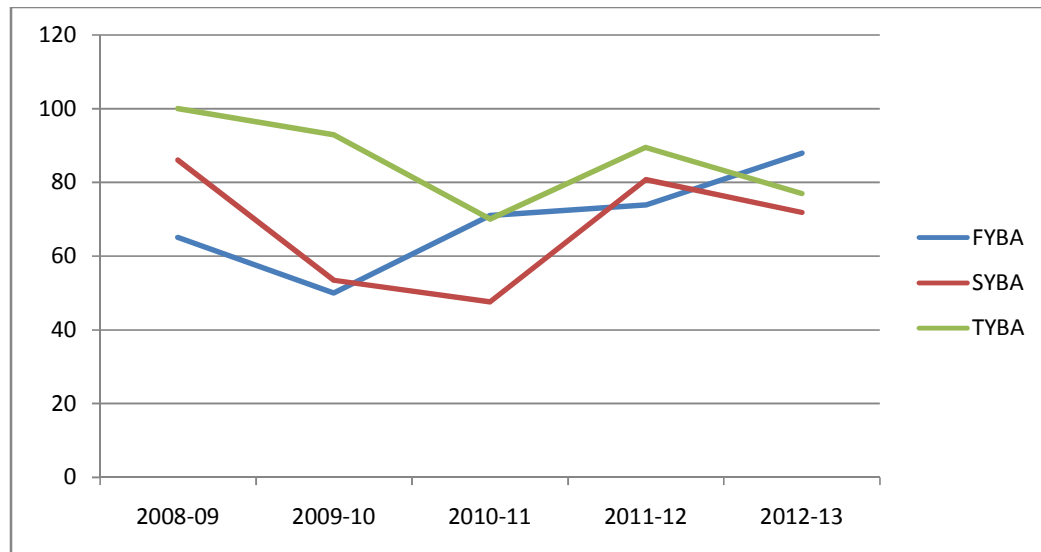

UNDER GRADUATE: Commerce

| Class | Passing Percentage | | | | |
|--------|--------------------|---------|---------|---------|---------|
| | 2008-09 | 2009-10 | 2010-11 | 2011-12 | 2012-13 |
| FYBCOM | 74.48 | 63.5 | 53.63 | 61.50 | 86.12 |
| SYBCOM | 83 | 74.14 | 58 | 69.2 | 75 |
| TYBCOM | 97.23 | 90.47 | 96.24 | 89.90 | 85.98 |

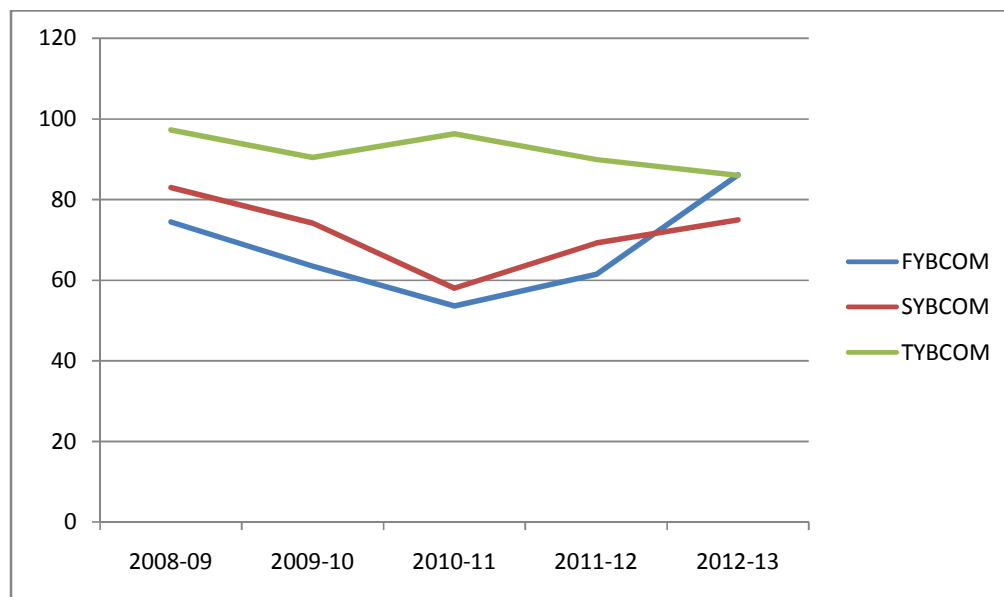

POST GRADUATE

| Class | Passing Percentage | | | | |
|---------|--------------------|---------|---------|---------|---------|
| | 2008-09 | 2009-10 | 2010-11 | 2011-12 | 2012-13 |
| M A- I | 90 | 84.90 | 84.60 | 72 | 57.57 |
| M A- II | 92.18 | 78.94 | 88 | 75 | 95.55 |

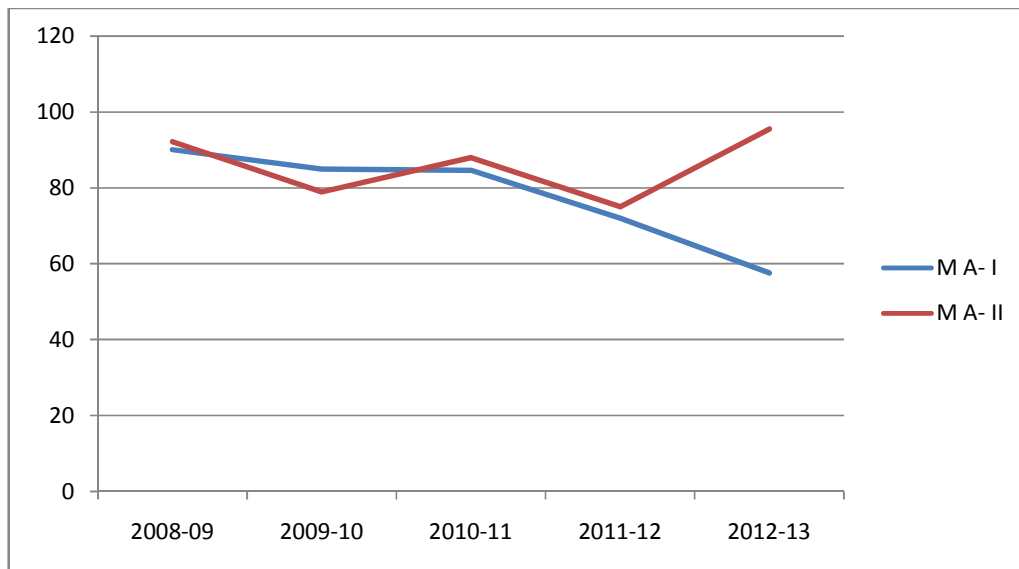

7. STUDENT ENRICHMENT PROGRAMME (Seminar/ Conference organised)

- State Level Seminar on “**NEW ECONOMIC REFORMS: ITS IMPACT ON INDIAN ECONOMY**” Funded by BCUD, Pune,

Dt. 12 Jan. & 13 Jan. 2011

- State Level Seminar on “**INDIAN AGRICULTURE : PROBLEMS & PROSPECTS**” Funded by UGC, Pune

Dt. 08 March & 09 March. 2013

EVENTS:

1) NEW ECONOMIC POLICY: IT'S IMPACT ON INDIAN ECONOMY



**Signs of
currencies
linkage at
global level**

**Entry of Dr.
Gautam Bhong,
Dean, MMSS, Dr.
Sahas Avhad,
Chairman BOS
Economics**



**Inauguration
by Dr.
Gautam
Bhong, Dean,
MMSS**





**Dr. B. M. Dole,
Ex Head,
Economist, Key
Note Address**

**Participant
Professors
from
different
colleges**



**Prof. V. D.
Bachhav,
Ex Head**

**Dr. Usha Salunkhe,
Dhule**



**Dr. Hameed
Ansari,
Malegaon**

**Dr. Vinayak
Govilkar,
Nashik**



2) INDIAN AGRICULTURE: PROBLEMS AND PROSPECTS

Symbol of the couple of traditional Indian agriculture



Inauguration by Dr. K.K. Patil, President, Marathi Arthshastra Parishad

Felicitation of representative farmer





Welcome
Speech by Prin.
Dr. R. K. Deore

Participant
Professors from
various
colleges,
Famers etc.



Souvenir
Publication by
dignitaries

Prin. Dr. Shaikh
Sardar Patel College,
Chandrapur (MS)





**Dr. Golait, Sr.
Economist,
Shirpur**

**Prevention of Female
Feticide**
Speaker Dr. Hiray M. V.



**Prevention of
Female Feticide**
Speaker
Dr. R. M. Shirsath

8. ALUMNI:

| Sr. No. | Name | Contact | Position |
|---------|---------------------------------------|------------|--|
| 1 | Gore Chetan Madhukar | 9271514293 | Teacher |
| 2 | Suryavanshi Rajendra Tanaji | 9763761506 | Teacher |
| 3 | Sherekar Dattatraya Bhagvan | 9372559790 | Statistical Officer, Govt. of Maharashtra |
| 4 | Bagul Kunal Ashok | 9773188358 | Police Inspector |
| 5 | Dr. Pankaj Trimbak Nikam | 7588935044 | College Professor |
| 6 | Prof. Manoj Vitthal Jagtap | 9096404806 | College Professor |
| 7 | Prof. Baban M. Sonavane | 9403164892 | College Professor |
| 8 | Chaudhari Nitin Vasantrya | 9423965167 | Director– Computer Institute |
| 9 | More Jayant Shivaji | 9850527605 | Tax Consultant |
| 10 | Prof. Kapadnis Madhuri Pramod | 8888831144 | College Professor |
| 11 | Prof. Shivade Vinayak Pundlik | 9403515359 | College Professor |
| 12 | Prof. Deshmukh Nimba | 9271539685 | College Professor |
| 13 | Prof. Brahmankar Hemant Dattatraya | 9595145022 | College Professor |
| 14 | Nikam Vinod Jibhau | 9404789951 | Teacher |
| 15 | Gaikwad Nitin Kisanrao | 8888882751 | Teacher |
| 16 | More Naval Bhaurao | 9604370822 | Businessman |
| 17 | Hiray Satish Narayan | 9881750644 | Advanced Farmer |
| 18 | Suryavanshi Vasant Bhaurao | 7588555807 | Bank of Maharashtra |
| 19 | Dhondge Kiran Shamrao | 9421508078 | Bank of Maharashtra |
| 20 | Savale Uttam | 9403481178 | Teacher |

9. VISITORS - EMINENT ACADEMICIANS /SCIENTIST

- Dr. Gautam Bhong, Dean MMSS, Uni. Pune
- Dr. Suhas Avhad BOS Chairman Uni. Pune
- Dr. R G Rasal BOS Member Uni. Pune
- Dr. R N Borse BOS Member Amravati Uni.
- Dr. S R Gaikwad HOD ASC Risod, Washim
- Dr. Vinayak Gowilkar CA & Eminent Economist, Nashik
- Dr. K K Patil HOD Parbhani
- DR. Avinash Nikam Editor, Journal of Marathi Arthsastrs Parishad,Shahada.
- Dr. Suresh Golahit Vice-Principal Shirpur
- Dr. T G Gite HOD Rajgurunagar. Pune
- Dr. G D Kharat Panchvati College Nashik

10. PARTICIPATION IN EXTENSION ACTIVITIES

| Sr. No. | Name of Faculty | Particulars of activity | Year |
|----------------|------------------------|--|----------------|
| 1 | Dr. R M Shirsath | Student Welfare Officer | 2006-09 |
| | | Participation in Soft Skill Development Programme , MSG & SPH College | 2007 & Onwards |
| | | RTI Officer MSG College | 2011-13 |
| | | Inviting Member for 6 th Socio- Economic Census of Malegaon Corporation | 2013 |
| 2 | Dr. D N Sonawane | NSS Coordinator MSG College | 2008-11 |
| | | Coordinator Extension Education MSG College | 2012-13 |
| | | Member of the Indian Society of Labour | 2012 |

11. SWOC ANALYSIS

- **Strength:** Experienced & Skilled faculty
Advanced & relevant Syllabus
- **Weaknesses :** Lack of Practical Experienced of economic theories
- **Opportunities :** Linkage with Agriculture Banking Sector & Small, Cottage Industries
- **Challenges :** Generate interest about socio- economic issue

12. PLANS

- Vocational Guidance & Placement cell
- Counseling centre
- Research Centre for M. Phil, Ph. D
- Socio- Economic Survey